



modixx  
hair energy

create  
your life  
X



noblesse soft: bahama beige/shad

de

Große Liebe zum Detail – ausgeprägtes Gefühl für Farben und Formen – Freude an der Entwicklung neuer Styles. All das und noch mehr finden Sie in dieser innovativen und trendigen modixx Collection von ellen wille. Neben bekannten, beliebten Bestsellern komplettieren qualitativ hochwertige, top-moderne Kreationen das attraktive Gesamtbild der Collection. Bei der Verarbeitung wurde größter Wert auf Qualität und Tragekomfort gelegt. Nehmen Sie sich die Zeit und entdecken Sie jetzt die vielen feinen Einzelheiten, die modixx so einzigartig machen!

Kreationen aus Leidenschaft!

en

Great attention to detail – an acute sense of colours and shapes – the joy of developing new styles. You will find all this and more in our innovative and trendy ellen wille modixx collection. In addition to well-known, popular bestsellers, state-of-the-art creations complete this attractive collection. Great importance was given to quality and wearing comfort during the design phase. Take the time to discover the many highlights that make modixx so unique! Creations made with passion!





# gilda mono



dark chocolate mix • chocolate mix •  
toffee brown/shad • beige multi mix •  
ivory blonde/shad • champagne/shad •  
**ice blonde/shad** • grey multi/shad • dark grey mix







**gilda**  
mono  
⓪ ⓪ ⓪ ⓪ ⓪

dark chocolate mix • chocolate mix •  
toffee brown/shad • **beige multi mix** •  
ivory blonde/shad • champagne/shad •  
ice blonde/shad • grey multi/shad • dark grey mix







# avola

## mono part

⏻ ⏻ ⏻

dark brown mix • chocolate mix •  
coffee brown lighted • chestnut mix • bernstein/shad •  
**dark sand/shad** • beige multi/shad •  
sunny blonde mix • champagne/shad •  
platin blonde mix • red vino/shad • granat red mix

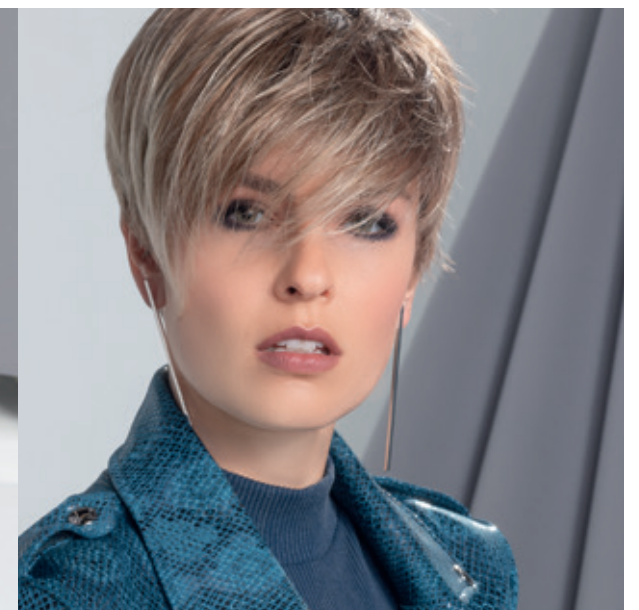





# cello

## mono



- dark chocolate mix • chocolate mix •
- teak brown/shad • toffee brown mix •
- dark sand/shad • sand mix • sahara beige mix •
- champagne mix • red vino mix • ivory grey mix •
- dark grey mix • ash grey mix • **light grey mix**





rico



dark brown/shad • dark chocolate mix •  
chocolate/shad • teak brown/shad • **nut multi lighted** •  
bernstein multi/shad • beige multi/shad •  
bahama beige/shad • ivory blonde/shad •  
champagne/shad • red vino/shad • dark grey mix •  
**ash grey/shad**

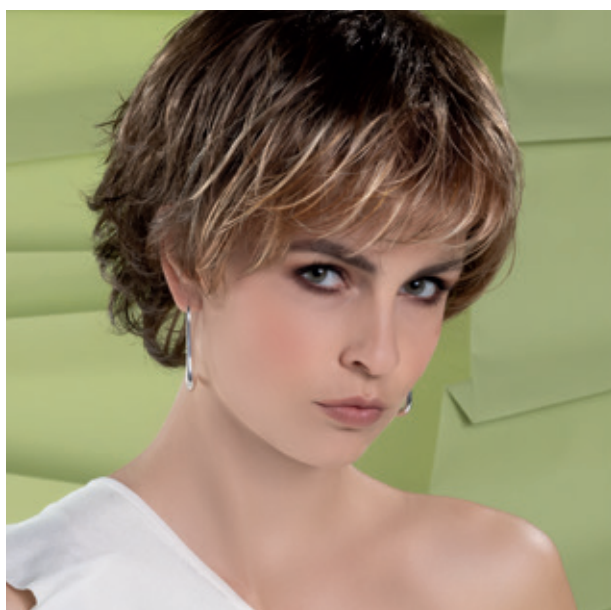





# barletta hi

## mono



- dark brown mix • dark chocolate mix •
- toffee brown mix • bernstein multi/shad •
- dark sand/shad • **bahama beige/shad** •
- ivory blonde/shad • champagne/shad •
- red vino mix • light grey mix





# modena

## mono

⏻ ⏻ ⏻ ⏻ ⏻

chocolate mix • **teak brown/shad** • dark sand mix •  
beige multi mix • sand mix • bahama beige mix •  
middle grey mix • ivory grey mix • dark grey mix •  
ash grey mix • light grey mix • white mix







# berlin super



- dark brown mix • dark chocolate mix • chocolate mix •
- toffee brown/shad • **bernstein multi/shad** • sand mix •
- bahama beige/shad • champagne mix •
- dark grey mix** • light grey mix • silk grey mix







# Savona

soft



chocolate mix • teak brown mix • toffee brown mix •  
dark sand/shad • sand mix • champagne/shad •  
middle grey mix • **ivory grey mix** • light grey mix

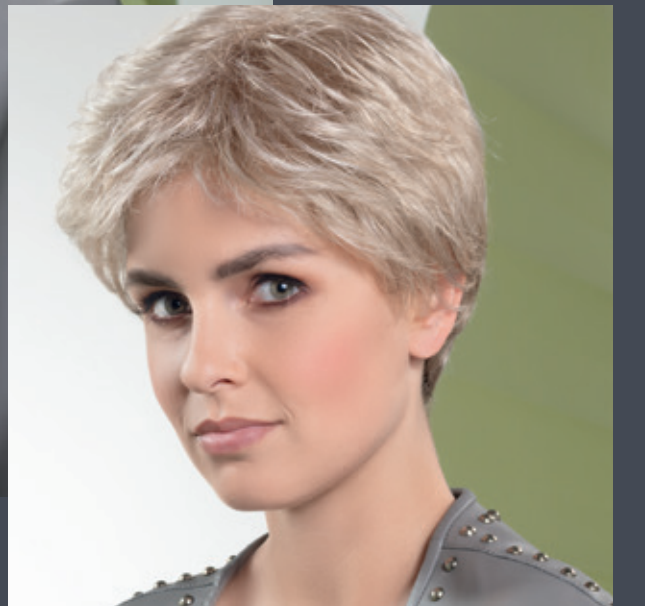





# fiore soft



dark chocolate mix • chocolate mix • chestnut mix •  
teak brown/shad • bernstein multi/shad • dark sand/shad •  
bahama beige/shad • sahara beige/shad •  
**ivory blonde/shad** • red vino mix • pepper brown mix •  
grey multi/shad • light grey mix • silk grey mix







bari  
mono  
🔌🔌🔌🔌

dark brown mix • chocolate mix • toffee brown mix •  
dark sand mix • beige multi mix • sahara beige mix •  
champagne mix • pepper brown mix •  
**pepper grey mix** • middle grey mix • ivory grey mix •  
ash grey mix • light grey mix



bari  
🔌🔌

black • dark brown mix • **chocolate mix** •  
coffee brown mix • dark sand mix • beige multi mix •  
sand mix • bahama beige mix • sahara beige mix •  
light champagne mix • mahogany mix •  
red vino mix • middle grey mix • dark grey mix •  
ash grey mix • silk grey mix



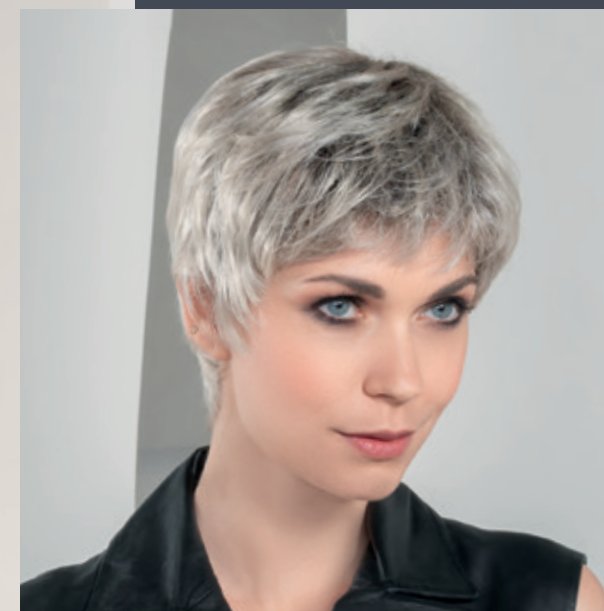

# sabbia soft



dark brown mix • chocolate mix • toffee brown mix •  
bernstein/shad • sand mix • champagne/shad •  
cream blonde/shad • red vino/shad •  
middle grey/shad • dark grey mix • ash grey/shad •  
light grey mix

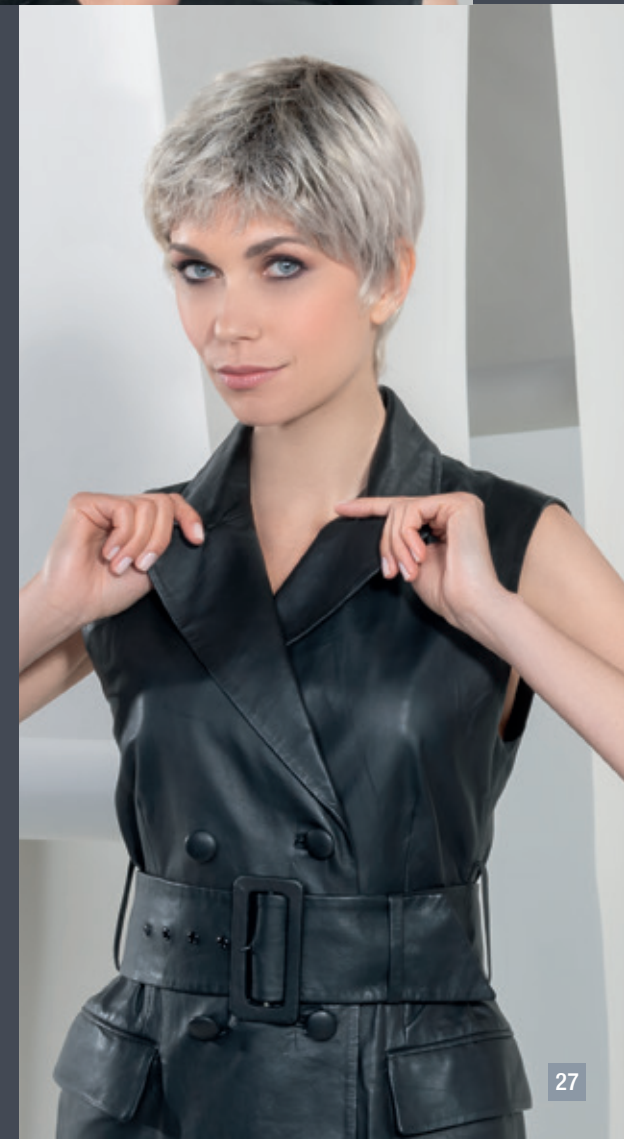



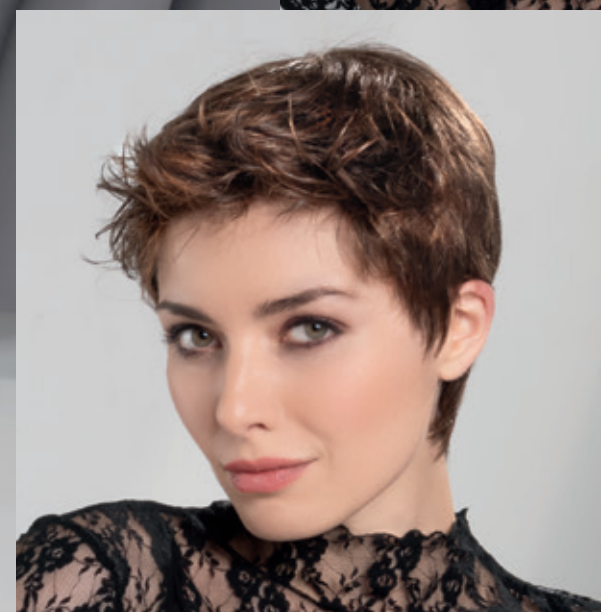

# sabbia



dark brown mix • dark chocolate mix • **chocolate mix** •  
chocolate multi mix • teak brown/shad •  
toffee brown lighted • nut multi/shad • dark sand mix •  
sand/shad • bahama beige/shad • sahara beige mix •  
champagne mix • light champagne/shad • plum red mix •  
mahogany mix • pepper grey mix • middle grey mix •  
**dark grey mix** • silk grey mix



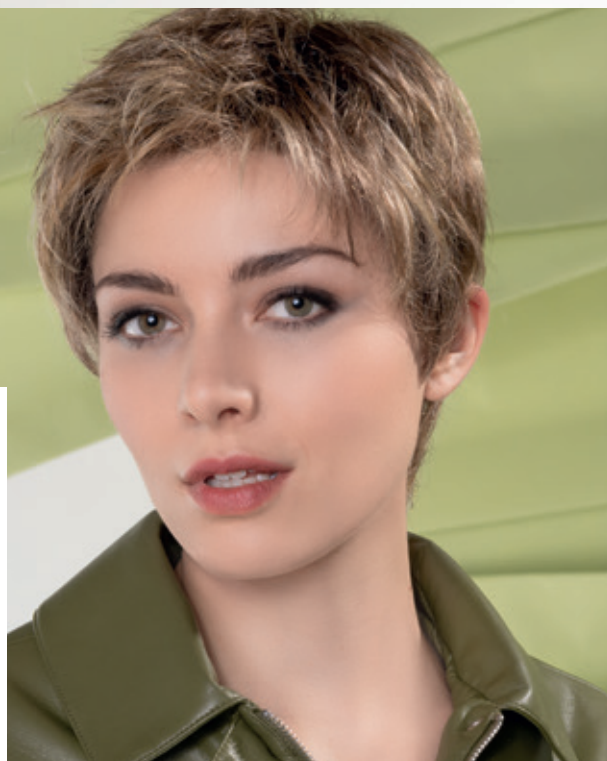

# taet soft



dark brown mix • chocolate mix • teak brown/shad •  
toffee brown/shad • **bernstein/shad** •  
beige multi/shad • sand mix • bahama beige/shad •  
ivory blonde/shad • champagne/shad •  
metallic blonde/shad • dark grey mix • light grey mix





# SAVONA

## MONO



- chocolate mix • toffee brown mix • dark sand mix •
- beige multi mix • sand/shad • champagne/shad •
- middle grey mix • ivory grey mix • ash grey mix •
- light grey mix • white mix





# piso super

⓪⓪⓪⓪⓪⓪⓪⓪

dark brown mix • **chocolate mix** • chestnut mix •  
 toffee brown mix • nut multi/shad • dark sand mix •  
 sand mix • sahara beige/shad • sunny blonde mix •  
 champagne/shad • middle grey mix • ivory grey mix •  
 dark grey mix • light grey mix

# piso super small

⓪⓪⓪⓪⓪⓪⓪⓪

**chocolate mix** • toffee brown/shad • dark sand mix •  
 beige multi mix • sahara beige mix •  
 champagne/shad • middle grey mix • ivory grey mix •  
 light grey mix

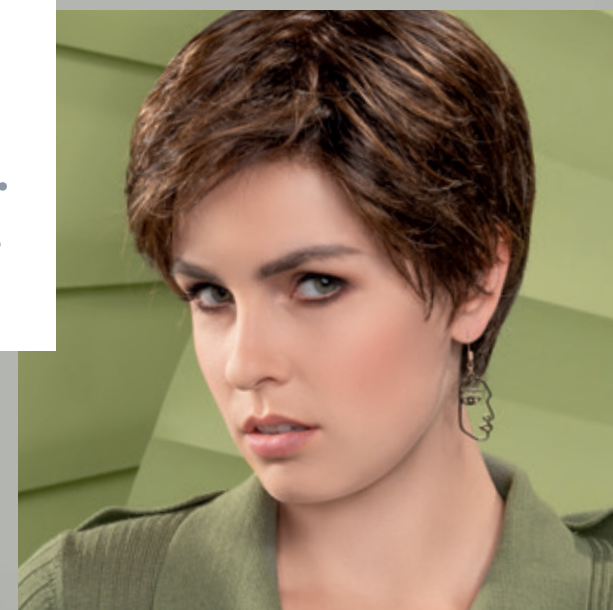





lino



dark brown mix • dark chocolate/shad •  
chocolate mix • bernstein/shad •  
**dark sand/shad** • beige multi/shad •  
**bahama beige/shad** • champagne mix •  
red vino mix • dark grey mix • light grey mix

lino  
small



dark brown mix • chocolate mix •  
bernstein/shad • **dark sand/shad** •  
beige multi/shad • champagne mix •  
dark grey mix • light grey mix







# mare



dark chocolate mix • chocolate/shad • chestnut mix •  
bernstein multi/shad • dark sand/shad •  
champagne/shad • cream blonde/shad •  
platin blonde/shad • **red vino/shad** • tizian red/shad •  
pepper grey mix • grey multi/shad • light grey mix







# rimini mono



dark brown mix • dark chocolate mix •  
coffee brown mix • chestnut mix • bernstein mix •  
**dark sand mix** • bahama beige mix • champagne mix •  
red vino mix • middle grey mix • ivory grey mix •  
dark grey mix • light grey mix • silk grey mix

# rimini mono large



dark chocolate mix • coffee brown mix •  
chestnut mix • bernstein mix • **dark sand mix** •  
champagne mix • middle grey mix • light grey mix







# villano



dark brown mix • chocolate mix •  
toffee brown/shad • bernstein/shad • sand/shad •  
bahama beige/shad • cream blonde/shad •  
red vino/shad • **middle grey mix** • light grey mix







# castello

## mono



dark brown mix • chocolate mix • chestnut/shad •  
teak brown/shad • **bernstein/shad** •  
beige multi/shad • sand mix • bahama beige/shad •  
light champagne/shad • dark grey mix • silk grey/shad





# aletta mono part



dark brown lighted • dark chocolate mix •  
chocolate/shad • bernstein mix • beige multi/shad •  
ivory blonde/shad • champagne mix • ruby red mix •  
**dark grey mix** • silk grey mix  
pastel rose/shad



HIGH  
HEAT  
FIBER

styling





HIGH  
HEAT  
FIBER

# aletta

## mono part

⓪ ⓪ ⓪ ⓪

dark brown lighted • dark chocolate mix •  
chocolate shad • bernstein mix • **beige multi/shad** •  
ivory blonde/shad • champagne mix • ruby red mix •  
dark grey mix • silk grey mix  
pastel rose/shad



styling





# bolzano

## mono



dark chocolate mix • chocolate mix • chestnut mix •  
toffee brown/shad • bernstein multi/shad •  
dark sand mix • bahama beige/shad •  
champagne mix • **middle grey mix** • ivory grey mix •  
dark grey mix • light grey mix







garda



dark brown mix • coffee brown mix •  
teak brown mix • bernstein mix • dark sand mix •  
beige multi mix • bahama beige/shad •  
champagne mix • red vino mix • middle grey mix •  
**grey multi mix** • light grey mix





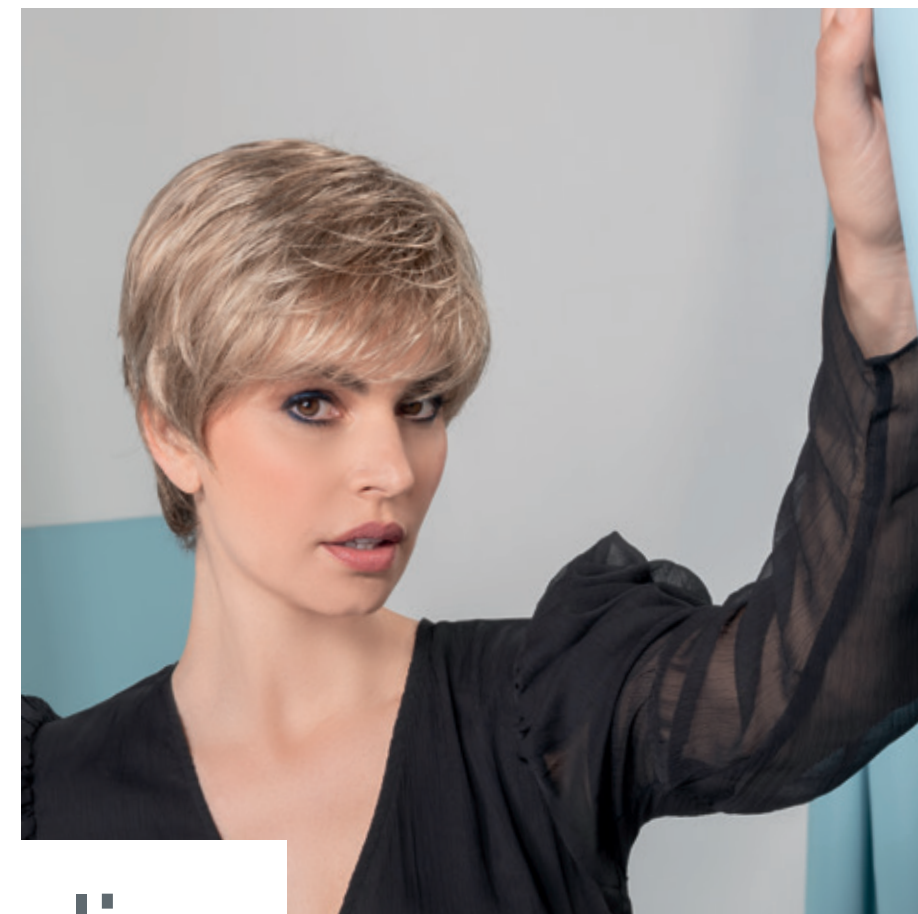

# napoli soft



dark brown/shad • chocolate mix • chocolate multi mix •  
chestnut mix • teak brown mix • bernstein multi/shad •  
dark sand mix • **sand mix** • bahama beige/shad •  
sunny blonde mix • light champagne/shad •  
**middle grey mix** • dark grey/shad • light grey mix







# cesano

soft



- dark chocolate/shad • chocolate/shad • chestnut mix •
- teak brown/shad • bernstein/shad • **beige multi/shad** •
- ivory blonde/shad • champagne/shad •
- pepper brown mix** • ash grey/shad



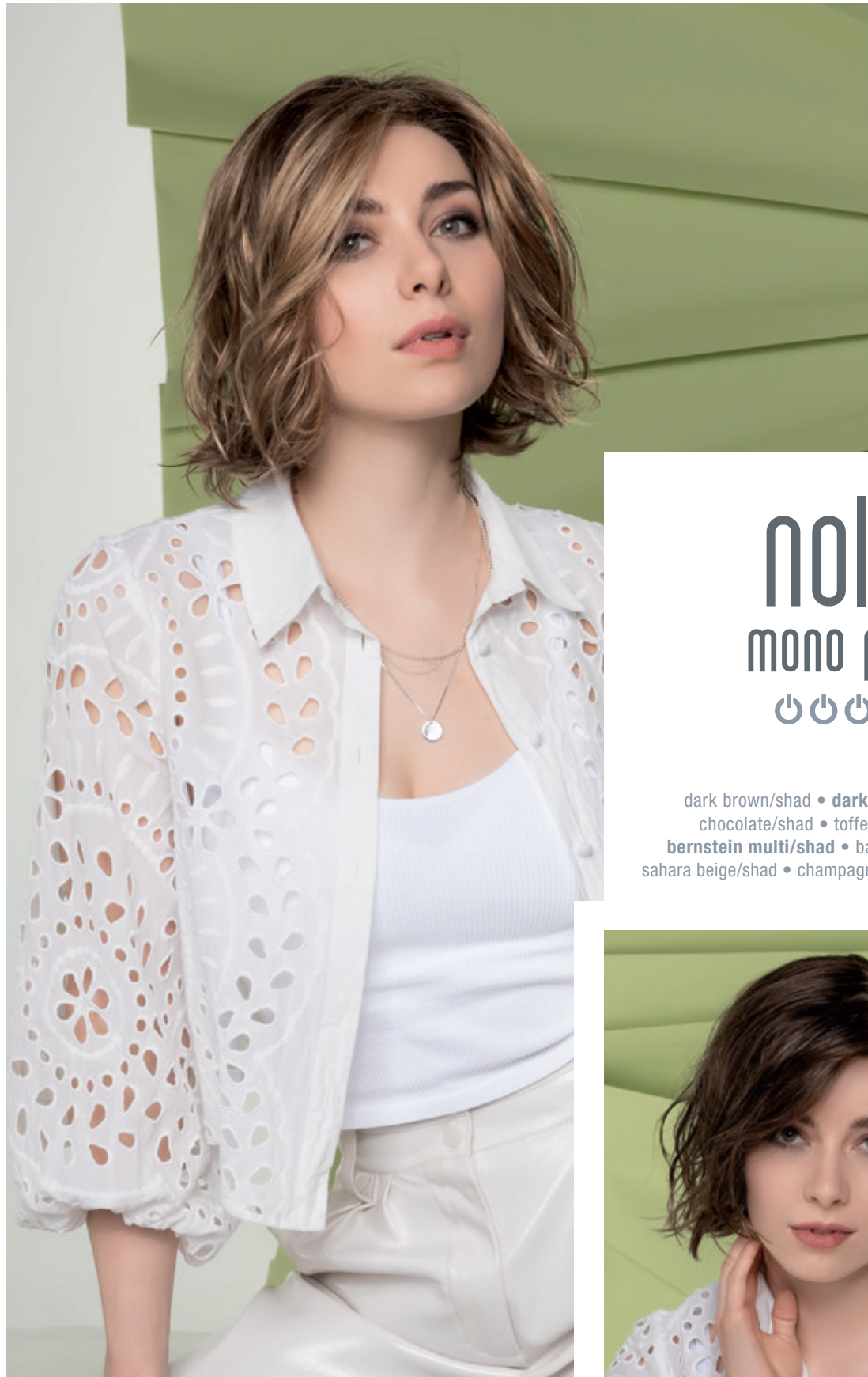

# nola

## mono part

☺☺☺☺☺

dark brown/shad • dark chocolate mix •  
chocolate/shad • toffee brown/shad •  
bernstein multi/shad • bahama beige/shad •  
sahara beige/shad • champagne/shad • red vino/shad







# narano

## mono part

⓪⓪⓪⓪

- dark brown mix • dark chocolate mix • chocolate/shad •
- chocolate multi mix • chestnut mix • toffee brown mix •
- dark sand mix • sand mix • **sahara beige/shad** •
- champagne mix • light champagne mix •
- middle grey/shad • ivory grey/shad • silk grey mix







# narano

## mono part

☹☹☹☹

dark brown mix • dark chocolate mix • chocolate/shad •  
chocolate multi mix • **chestnut mix** • toffee brown mix •  
dark sand mix • sand mix • sahara beige/shad •  
champagne mix • light champagne mix •  
middle grey/shad • ivory grey/shad • silk grey mix





HIGH  
HEAT  
FIBER

# stella

## mono part

⏻⏻⏻⏻

- dark brown mix • dark chocolate mix • chocolate/shad •
- bernstein multi/shad • beige multi/shad •
- bahama beige/shad • **ivory blonde/shad** • silk grey mix
- rosewood brown/shad







stella mono part: rosewood brown/shad



stella  
STYLING





# monzo



- dark brown tipped • dark chocolate tipped •
- chocolate tipped** • bernstein multi tipped •
- dark sand tipped • **bahama beige tipped** •
- ivory blonde tipped • ruby red tipped







# dolce soft

⦿⦿⦿⦿⦿⦿⦿

- dark chocolate/shad • chocolate mix •
- chocolate multi mix • **bernstein multi/shad** •
- beige multi/shad • sand/shad •
- sahara beige/shad • cream blonde/shad •

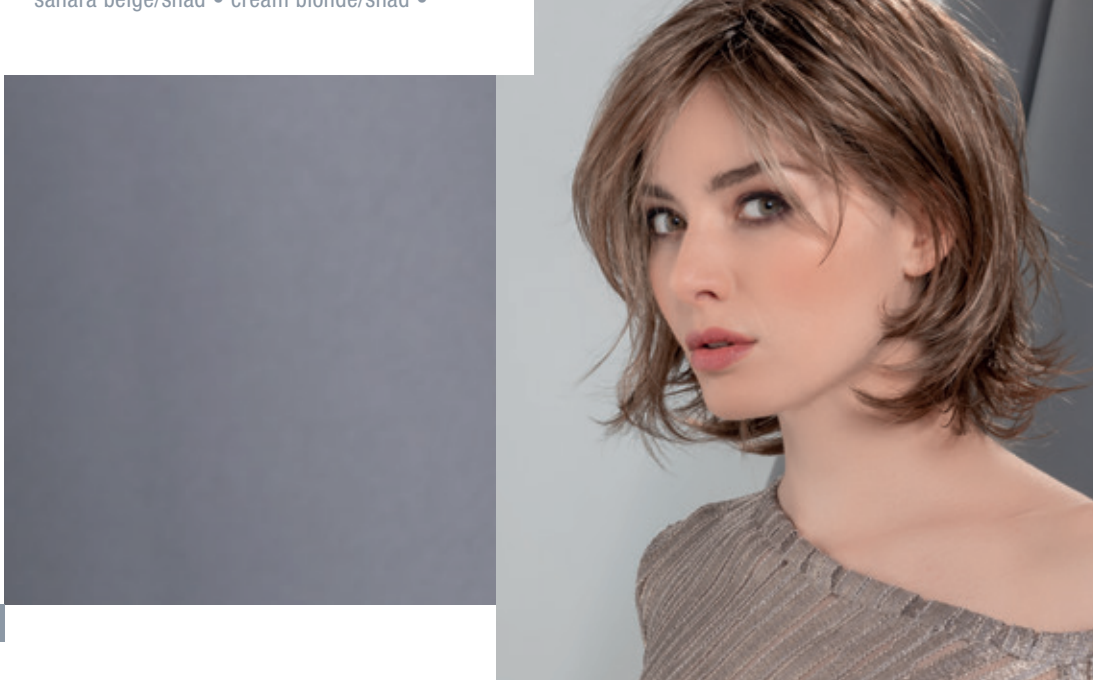





ava  
mono part  
⓪⓪⓪⓪

dark brown mix • chocolate/shad •  
nut multi/shad • bahama beige/shad •  
**cream blonde/shad** • ruby red mix •  
tizian red/shad • polar silver/shad







# ava

## mono part

🔌🔌🔌🔌

dark brown mix • chocolate/shad •  
nut multi/shad • bahama beige/shad •  
cream blonde/shad • ruby red mix •  
**tizian red/shad** • polar silver/shad







onda  
mono part  
⦿⦿⦿⦿

dark brown/shad • dark chocolate/shad •  
chocolate/shad • toffee brown/shad • **nut multi/shad** •  
bahama beige/shad • cream blonde/shad •  
platin blonde/shad • plum red/shad





# onda

## mono part

⦿⦿⦿⦿

dark brown/shad • dark chocolate/shad •  
chocolate/shad • toffee brown/shad • nut multi/shad •  
bahama beige/shad • cream blonde/shad •  
platin blonde/shad • **plum red/shad**







# london super



dark brown mix • dark chocolate mix •  
chocolate mix • teak brown/shad •  
toffee brown/shad • bernstein multi/shad •  
sand/shad • **sahara beige/shad** • champagne/shad







**ferrara**  
mono part  
⦿⦿⦿⦿

black • dark brown mix • chocolate mix •  
nut multi/shad • **bernstein/shad** •  
bahama beige/shad • champagne mix •  
**red vino/shad** • granat red/shad







# piemonte super



- dark brown mix • dark chocolate mix • chocolate mix •
- chocolate multi mix** • toffee brown mix •
- bernstein multi/shad • sand mix • bahama beige/shad •
- sahara beige mix • **champagne/shad** •
- dark grey mix • light grey mix





perla



dark chocolate mix • chocolate mix •  
toffee brown/shad • bernstein multi/shad •  
bahama beige/shad • **beige pastel/shad** •  
platin blonde/shad







# perla



dark chocolate mix • chocolate mix •  
toffee brown/shad • bernstein multi/shad •  
bahama beige/shad • beige pastel/shad •  
platin blonde/shad





# noblesse soft



dark brown/shad • dark chocolate mix •  
chocolate/shad • toffee brown mix •  
bernstein multi/shad • bahama beige/shad •  
**cream blonde/shad** • metallic blonde/shad





# noblesse soft



- dark brown/shad • dark chocolate mix •
- chocolate/shad • toffee brown mix •
- bernstein multi/shad • **bahama beige/shad** •
- cream blonde/shad • metallic blonde/shad





styling

# luna



- dark brown mix • dark chocolate mix •
- chocolate/shad** • chocolate multi mix •
- bernstein multi/shad • sahara beige/shad •
- light champagne/shad**
- rosewood brown/shad • pastel mint/shad •
- pastel rose/shad



HIGH  
HEAT  
FIBER







# aria

## mono part

⦿⦿⦿⦿

dark brown mix • dark chocolate mix •  
chocolate/shad • nut multi/shad •  
bernstein multi/shad • bahama beige/shad •  
beige pastel/shad • champagne/shad • granat red mix







styling

# aria

## mono part



dark brown mix • dark chocolate mix •  
chocolate/shad • nut multi/shad • bernstein multi/shad •  
bahama beige/shad • beige pastel/shad •  
champagne/shad • **granat red mix**





noblesse soft: bernstein multi/shad





















# modixx

hair energy



# overview

	<p><b>aletta</b> mono part            HIGH HEAT FIBER            ☺☺☺☺☺            dark brown lighted • dark chocolate mix • chocolate/shad • bernstein mix • <b>beige multi/shad</b> • ivory blonde/shad • champagne mix • ruby red mix • dark grey mix • silk grey mix            pastel rose/shad</p>		<p><b>bari</b> mono            ☺☺☺☺☺            dark brown mix • chocolate mix • toffee brown mix • dark sand mix • beige multi mix • sahara beige mix • champagne mix • pepper brown mix • <b>pepper grey mix</b> • middle grey mix • ivory grey mix • ash grey mix • light grey mix</p>		<p><b>cella</b> mono            ☺☺☺☺☺            dark chocolate mix • chocolate mix • teak brown/shad • toffee brown mix • dark sand/shad • sand mix • sahara beige mix • champagne mix • red vino mix • ivory grey mix • dark grey mix • ash grey mix • <b>light grey mix</b></p>		<p><b>garda</b>            ☺☺☺☺☺            dark brown mix • coffee brown mix • teak brown mix • bernstein mix • dark sand mix • beige multi mix • bahama beige/shad • champagne mix • red vino mix • middle grey mix • <b>grey multi mix</b> • light grey mix</p>
	<p><b>aria</b> mono part            ☺☺☺☺☺            dark brown mix • dark chocolate mix • <b>chocolate/shad</b> • nut multi/shad • bernstein multi/shad • bahama beige/shad • beige pastel/shad • champagne/shad • granat red mix</p>		<p><b>barletta hi</b> mono            ☺☺☺☺☺            dark brown mix • dark chocolate mix • toffee brown mix • bernstein multi/shad • dark sand/shad • <b>bahama beige/shad</b> • ivory blonde/shad • champagne/shad • red vino mix • light grey mix</p>		<p><b>cesana</b> soft            ☺☺☺☺☺☺☺☺            dark chocolate/shad • chocolate/shad • chestnut mix • teak brown/shad • bernstein/shad • <b>beige multi/shad</b> • ivory blonde/shad • champagne/shad • pepper brown mix • ash grey/shad</p>		<p><b>gilda</b> mono            ☺☺☺☺☺☺☺☺            dark chocolate mix • chocolate mix • toffee brown/shad • <b>beige multi mix</b> • ivory blonde/shad • champagne/shad • ice blonde/shad • grey multi/shad • dark grey mix</p>
	<p><b>ava</b> mono part            ☺☺☺☺☺            dark brown mix • chocolate/shad • nut multi/shad • bahama beige/shad • <b>cream blonde/shad</b> • ruby red mix • tizian red/shad • polar silver/shad</p>		<p><b>berlin</b> super            ☺☺☺☺☺☺☺☺            dark brown mix • dark chocolate mix • chocolate mix • toffee brown/shad • <b>bernstein multi/shad</b> • sand mix • bahama beige/shad • champagne mix • dark grey mix • light grey mix • silk grey mix</p>		<p><b>dolce</b> soft            ☺☺☺☺☺☺☺☺            dark chocolate/shad • chocolate mix • chocolate multi mix • <b>bernstein multi/shad</b> • beige multi/shad • sand/shad • sahara beige/shad • cream blonde/shad</p>		<p><b>lina</b>            ☺☺☺☺☺☺☺☺            dark brown mix • dark chocolate/shad • chocolate mix • bernstein/shad • <b>dark sand/shad</b> • beige multi/shad • bahama beige/shad • champagne mix • red vino mix • dark grey mix • light grey mix</p>
	<p><b>avola</b> mono part            ☺☺☺☺☺            dark brown mix • chocolate mix • coffee brown lighted • chestnut mix • bernstein/shad • <b>dark sand/shad</b> • beige multi/shad • sunny blonde mix • champagne/shad • platin blonde mix • red vino/shad • granat red mix</p>		<p><b>bolzano</b> mono            ☺☺☺☺☺☺☺☺            dark chocolate mix • chocolate mix • chestnut mix • toffee brown/shad • bernstein multi/shad • dark sand mix • bahama beige/shad • champagne mix • <b>middle grey mix</b> • ivory grey mix • dark grey mix • light grey mix</p>		<p><b>ferrara</b> mono part            ☺☺☺☺☺☺☺☺            black • dark brown mix • chocolate mix • nut multi/shad • <b>bernstein/shad</b> • bahama beige/shad • champagne mix • red vino/shad • granat red/shad</p>		<p><b>lina</b> small            ☺☺☺☺☺☺☺☺            dark brown mix • chocolate mix • bernstein/shad • <b>dark sand/shad</b> • beige multi/shad • champagne mix • dark grey mix • light grey mix</p>
	<p><b>bari</b>            ☺☺☺☺☺☺☺☺            black • dark brown mix • <b>chocolate mix</b> • coffee brown mix • dark sand mix • beige multi mix • sand mix • bahama beige mix • sahara beige mix • light champagne mix • mahogany mix • red vino mix • middle grey mix • dark grey mix • ash grey mix • silk grey mix</p>		<p><b>castello</b> mono            ☺☺☺☺☺☺☺☺            dark brown mix • chocolate mix • chestnut/shad • teak brown/shad • <b>bernstein/shad</b> • beige multi/shad • sand mix • bahama beige/shad • light champagne/shad • dark grey mix • silk grey/shad</p>		<p><b>fiore</b> soft            ☺☺☺☺☺☺☺☺            dark chocolate mix • chocolate mix • chestnut mix • teak brown/shad • bernstein multi/shad • dark sand/shad • bahama beige/shad • sahara beige/shad • <b>ivory blonde/shad</b> • red vino mix • pepper brown mix • grey multi/shad • light grey mix • silk grey mix</p>		<p><b>london</b> super            ☺☺☺☺☺☺☺☺☺☺☺☺☺☺☺☺☺☺☺☺            dark brown mix • dark chocolate mix • chocolate mix • teak brown/shad • toffee brown/shad • bernstein multi/shad • sand/shad • <b>sahara beige/shad</b> • champagne/shad</p>



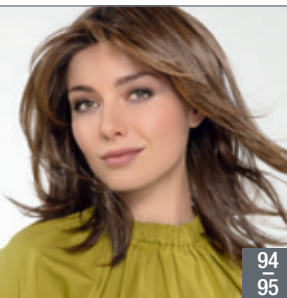

## luna

☺☺☺☺

HIGH HEAT FIBER

dark brown mix • dark chocolate mix • **chocolate/shad** • chocolate multi mix • bernstein multi/shad • sahara beige/shad • light champagne/shad

rosewood brown/shad • pastel mint/shad • pastel rose/shad

94  
95

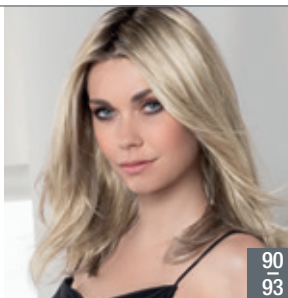

## noblesse soft

☺☺☺☺☺☺

dark brown/shad • dark chocolate mix • chocolate/shad • toffee brown mix • bernstein multi/shad • **bahama beige/shad** • cream blonde/shad • metallic blonde/shad

90  
93

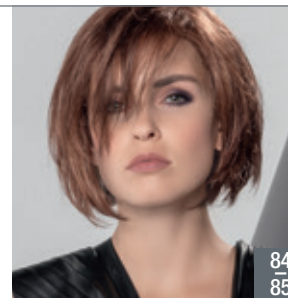

## piemonte super

☺☺☺☺☺☺

dark brown mix • dark chocolate mix • chocolate mix • **chocolate multi mix** • toffee brown mix • bernstein multi/shad • sand mix • bahama beige/shad • sahara beige mix • champagne/shad • dark grey mix • light grey mix

84  
85

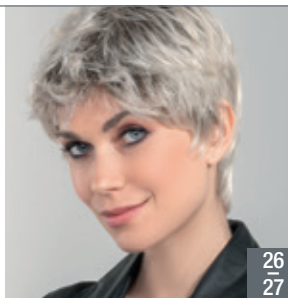

## sabbia soft

☺☺☺☺☺☺

dark brown mix • chocolate mix • toffee brown mix • bernstein/shad • sand mix • champagne/shad • cream blonde/shad • red vino/shad • middle grey/shad • dark grey mix • **ash grey/shad** • light grey mix

26  
27

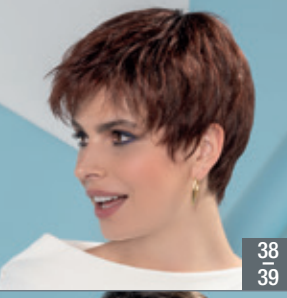

## mare

☺☺☺☺

dark chocolate mix • chocolate/shad • chestnut mix • bernstein multi/shad • dark sand/shad • champagne/shad • cream blonde/shad • platin blonde/shad • **red vino/shad** • tizian red/shad • pepper grey mix • grey multi/shad • light grey mix

38  
39

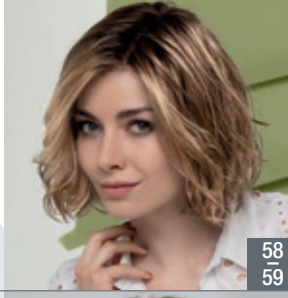

## nola mono part

☺☺☺☺☺

dark brown/shad • dark chocolate mix • chocolate/shad • toffee brown/shad • **bernstein multi/shad** • bahama beige/shad • sahara beige/shad • champagne/shad • red vino/shad

58  
59

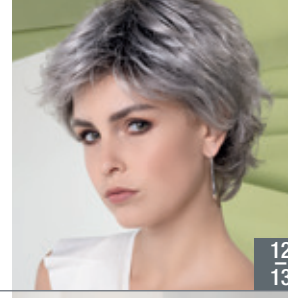

## rica

☺☺☺☺

dark brown/shad • dark chocolate mix • chocolate/shad • teal brown/shad • nut multi lighted • bernstein multi/shad • beige multi/shad • bahama beige/shad • ivory blonde/shad • champagne/shad • red vino/shad • dark grey mix • **ash grey/shad**

12  
13

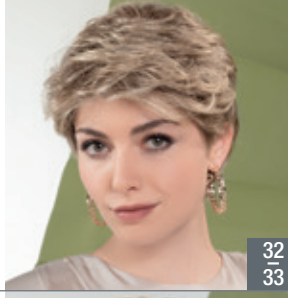

## savona mono

☺☺☺☺☺

chocolate mix • toffee brown mix • dark sand mix • beige multi mix • sand/shad • **champagne/shad** • middle grey mix • ivory grey mix • ash grey mix • light grey mix • white mix

32  
33

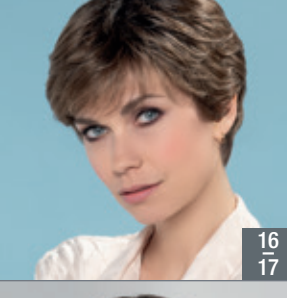

## modena mono

☺☺☺☺☺

chocolate mix • **teak brown/shad** • dark sand mix • beige multi mix • sand mix • bahama beige mix • middle grey mix • ivory grey mix • dark grey mix • ash grey mix • light grey mix • white mix

16  
17

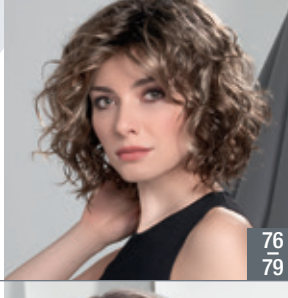

## onda mono part

☺☺☺☺

dark brown/shad • dark chocolate/shad • chocolate/shad • toffee brown/shad • **nut multi/shad** • bahama beige/shad • cream blonde/shad • platin blonde/shad • plum red/shad

76  
79

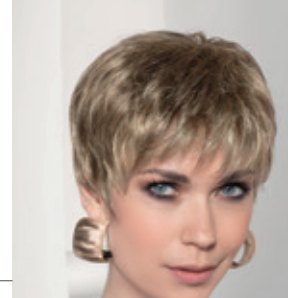

## rimini mono

☺☺☺☺☺

dark brown mix • dark chocolate mix • coffee brown mix • chestnut mix • bernstein mix • **dark sand mix** • bahama beige mix • champagne mix • red vino mix • middle grey mix • ivory grey mix • dark grey mix • light grey mix • silk grey mix

40  
41

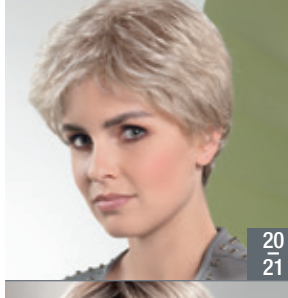

## savona soft

☺☺☺☺☺☺

chocolate mix • teak brown mix • toffee brown mix • dark sand/shad • sand mix • champagne/shad • middle grey mix • **ivory grey mix** • light grey mix

20  
21

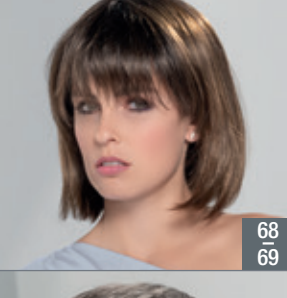

## monza

☺☺☺☺

dark brown tipped • dark chocolate tipped • **chocolate tipped** • bernstein multi tipped • dark sand tipped • bahama beige tipped • ivory blonde tipped • ruby red tipped

68  
69

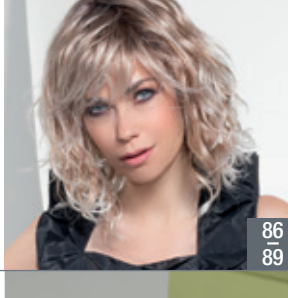

## perla

☺☺

dark chocolate mix • chocolate mix • toffee brown/shad • bernstein multi/shad • bahama beige/shad • **beige pastel/shad** • platin blonde/shad

86  
89

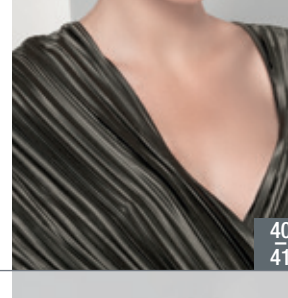

## rimini mono large

☺☺☺☺☺

dark chocolate mix • coffee brown mix • chestnut mix • bernstein mix • **dark sand mix** • champagne mix • middle grey mix • light grey mix

40  
41

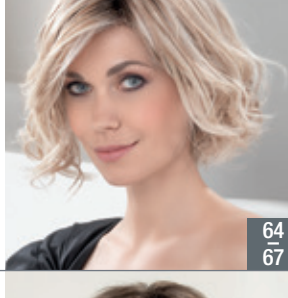

## stella mono part

☺☺☺☺☺

HIGH HEAT FIBER

dark brown mix • dark chocolate mix • chocolate/shad • bernstein multi/shad • beige multi/shad • bahama beige/shad • **ivory blonde/shad** • silk grey mix

64  
67

rosewood brown/shad

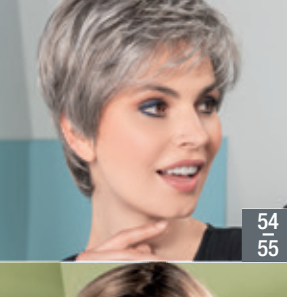

## napoli soft

☺☺☺☺☺☺

dark brown/shad • chocolate mix • chocolate multi mix • chestnut mix • teal brown mix • bernstein multi/shad • dark sand mix • sand mix • bahama beige/shad • sunny blonde mix • light champagne/shad • **middle grey mix** • dark grey/shad • light grey mix

54  
55

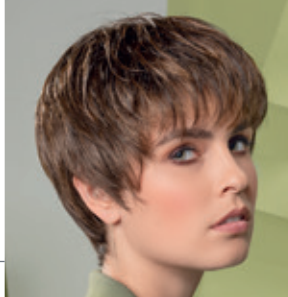

## pisa super

☺☺☺☺☺☺☺

dark brown mix • **chocolate mix** • chestnut mix • toffee brown mix • nut multi/shad • dark sand mix • sand mix • sahara beige/shad • sunny blonde mix • champagne/shad • middle grey mix • ivory grey mix • dark grey mix • light grey mix

34  
35

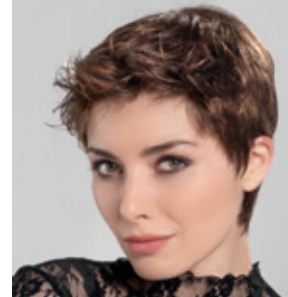

## pisa super small

☺☺☺☺☺☺☺

**chocolate mix** • toffee brown/shad • dark sand mix • beige multi mix • sahara beige mix • champagne/shad • middle grey mix • ivory grey mix • light grey mix

28  
29

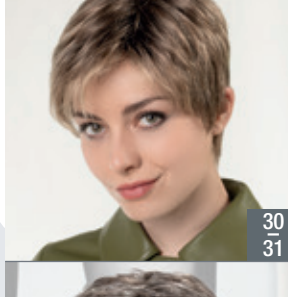

## sabbia

☺☺☺

dark brown mix • dark chocolate mix • **chocolate mix** • chocolate multi mix • teal brown/shad • toffee brown lighted • nut multi/shad • dark sand mix • sand/shad • bahama beige/shad • sahara beige mix • champagne mix • light champagne/shad • plum red mix • mahogany mix • pepper grey mix • middle grey mix • dark grey mix • silk grey mix

30  
31

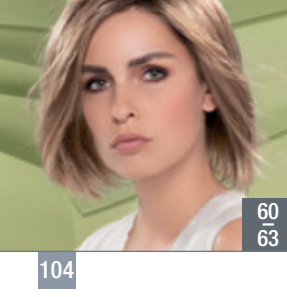

## narano mono part

☺☺☺☺☺

dark brown mix • dark chocolate mix • chocolate/shad • chocolate multi mix • chestnut mix • toffee brown mix • dark sand mix • sand mix • **sahara beige/shad** • champagne mix • light champagne mix • middle grey/shad • ivory grey/shad • silk grey mix

60  
63

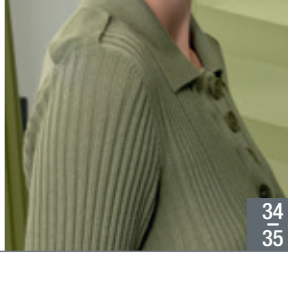

## pisa super small

☺☺☺☺☺☺☺

**chocolate mix** • toffee brown/shad • dark sand mix • beige multi mix • sahara beige mix • champagne/shad • middle grey mix • ivory grey mix • light grey mix

34  
35

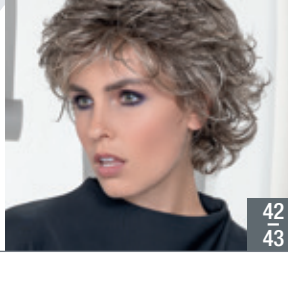

## villana

☺☺☺

dark brown mix • chocolate mix • toffee brown/shad • bernstein/shad • sand/shad • bahama beige/shad • cream blonde/shad • red vino/shad • **middle grey mix** • light grey mix

42  
43



# quality



Tresse  
Wefed  
Montage machine  
Annodatura a macchina  
Hecho a máquina  
Трессы



Teil-Monofilament – Wirbel  
Including mono – crown  
Partie en monofilament – rond-point  
Monofilamento parziale – vertice  
Con monofilamento en la coronilla  
Частичный монофиламент только на макушке



Teil-Monofilament – Scheitel  
Including mono – parting  
Partie en monofilament – raie  
Monofilamento parziale – riga  
Con monofilamento en la parte de la raya  
Частичный монофиламент на проборе



Monofilament + Tresse  
Monofilament + wefted  
Monofilament + tresses  
Monofilamento + lavorata a macchina  
Monofilamento + tejida a máquina  
Монофиламент + трессы



100 % handgeknüpft  
100 % handmade  
100 % fait main  
100 % fatta a mano  
100 % anudada a mano  
100 % ручная работа



Monofilament + 100 % handgeknüpft  
Monofilament + 100 % handmade  
Monofilament + 100 % fait main  
Monofilamento + 100 % fatta a mano  
Monofilamento + 100 % anudada a mano  
Монофиламент + 100 % ручная работа



Filmansatz  
Lace front  
Bordure invisible  
Tulle cinema  
Tul frontal  
Невидимая фронтальная линия



Erweiterter Filmansatz  
Extended lace front  
Bordure invisible extra-longue  
Tulle cinema prolungato  
Tul frontal alargado  
Удлиненная фронтальная линия



Mini-Filmansatz  
Mini lace front  
Mini bordure invisible  
Mini tulle cinema  
Tul frontal mini  
Минифронтальная линия

## mix

Modische Farbmischung und Strählung  
Fashionable colour blend and high/lowlights  
Effet méché dans des coloris tendance  
Miscela di tonalità diverse alla moda  
Mezcla de colores y mechas de moda  
Модный микс цветов и мелирование

## shad

Natürliche Ansatzfarbgebung  
Naturally rooted colours  
Effet racine dans un ton plus foncé  
Effetto ricrescita: la base delle meche è scura  
Raiz naturalmente más oscura  
Эффект отросших корней

## tipped

Farblich abgesetzte Spitzen  
Colour contrasting tips  
Pointes contrastées  
Effetto degradé  
Efecto degradado en las puntas  
Концы контрастного цвета

## lighted

Farb-Highlights im Ponybereich  
Highlighted fringe  
Effet méché accentué sur la frange  
Riflessi chiari nella parte della frangia  
Reflejos más claros en el flequillo  
Цветовые акценты в области челки



# colours



black  
1.2

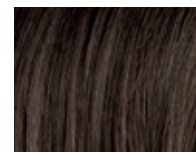

dark brown  
4.6.2



dark chocolate  
4.33.6

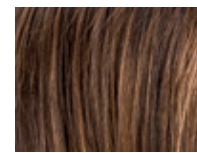

chocolate  
830.6



chocolate multi  
33.27.6



coffee brown  
8.12.6

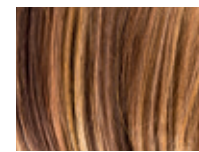

chestnut  
830.27.6

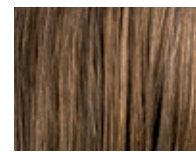

teak brown  
12.20.8



toffee brown  
830.27.20

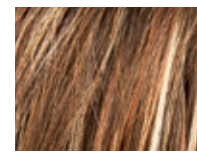

nut multi  
830.26.27

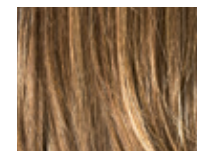

bernstein  
12.26.19

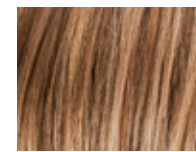

bernstein multi  
12.26.27



dark sand  
14.16.12



beige multi  
14.24.12



sand  
14.26.20



bahama beige  
16.22.14



sahara beige  
26.19.20



sunny blonde  
26.25.16



ivory blonde  
101.14.60



beige pastel  
101.27.60



champagne  
22.16.25

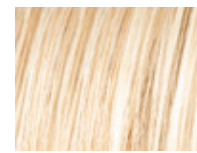

cream blonde  
25.23.26



light champagne  
23.24.60



platin blonde  
60.24.1001



metallic blonde  
60.101.51



ice blonde  
60.1001.16

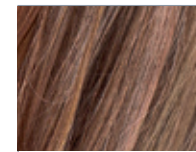

rosewood brown

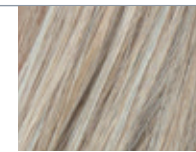

pastel mint



pastel rose

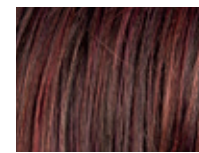

plum red  
131.133.132

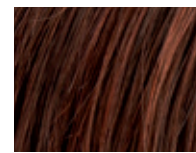

mahogany  
33.130.2

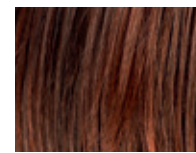

red vino  
33.130.4

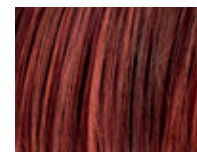

ruby red  
133.130.33

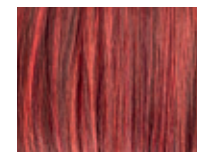

granat red  
132.133.6

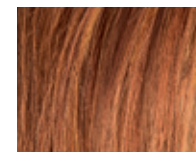

tizian red  
29.28.130

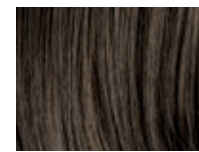

pepper brown  
36.6

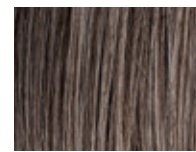

pepper grey  
39.44

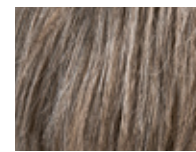

middle grey  
48.38.36



grey multi  
48.51.60



polar silver  
60.101



ivory grey  
101.14



dark grey  
39.51.44



ash grey  
56.58.36



light grey  
60.56.58



silk grey  
60.56



white  
60





ellen  
wille  
THE HAIR YOU LOVE

[www.ellen-wille.de](http://www.ellen-wille.de)